



**30, Keephatch House, Montague Close
Wokingham
Berkshire, RG40 5PJ**

£285,000 Leasehold



This well presented two bedroom second floor apartment situated on the popular Keephatch House development to the west of Wokingham town centre. The accommodation comprises two double bedrooms including bedroom one with en suite shower facilities, bathroom, spacious open plan living room/kitchen with fitted appliances.

Outside there are well maintained communal grounds with allocated parking and one underground parking space.

There are a combination of two and three bedroom apartments in this prestigious block set to the east of Wokingham built by highly regarded developers Taylor Woodrow. The Keephatch development is reasonably close to the A329(M) and M4 motorway giving good access to Bracknell, Reading and London, yet only approximately a 20 minute walk from Wokingham town centre.

- No onward chain
- Master bedroom with en suite
- Lift to all floors
- Open plan living room/kitchen
- Underfloor heating
- Video entry system

MATERIAL INFORMATION

Part A

Term: 999 yrs As of 1st January 2021
 Years remaining: 996 yrs
 Annual Service charge: c.£2,800.00
 Annual Ground rent: Peppercorn (nil)
 NB: This is information you will need to verify through your solicitor, as part of the conveyancing process.
 Council Tax Band: D
 Local Authority: Wokingham Borough Council
 Energy Performance Rating: C

Part B

Property construction – Standard form

Services:

Water – Mains
 Drainage – Mains
 Electricity - Mains
 Heating – Electric underfloor heating

Broadband Connection available (information from Ofcom):

Standard - ADSL/copper wire - Highest available download speed: 29 Mbps – Highest available upload speed: 6 Mbps
 Superfast – None available
 Ultrafast – (FTTP) - Highest available download speed: 1000 Mbps - Highest available upload speed: 1000 Mbps

Mobile Phone Overage





Montague Close, Wokingham

Approximate Area = 719 sq ft / 66.7 sq m

For identification only - Not to scale

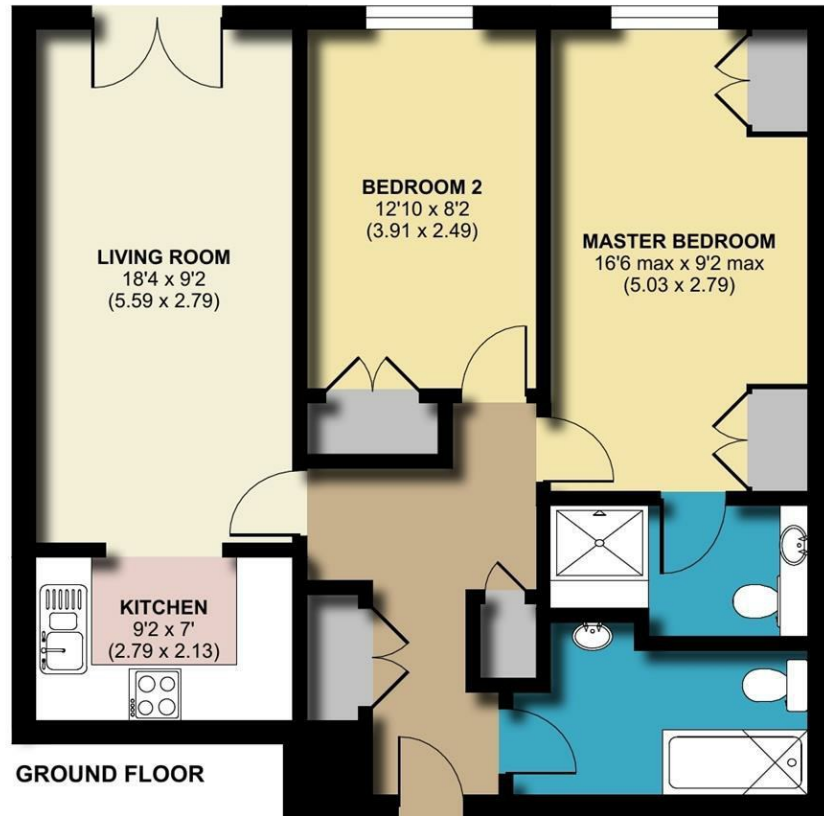

Floor plan produced in accordance with RICS Property Measurement Standards incorporating International Property Measurement Standards (IPMS2 Residential). © nichecom 2023. Produced for Michael Hardy. REF: 974651

Residential Sales and Lettings
9 Broad Street, Wokingham,
Berkshire RG40 1AU

0118 977 6776

properties@michael-hardy.co.uk

lettings@michael-hardy.co.uk

Michael Hardy
MICHAEL HARDY
SALES & LETTING

Crowthorne Sales,
28 Dukes Ride, Crowthorne,
Berkshire RG45 6LT

01344 779999

crowthorne@michael-hardy.co.uk

www.michael-hardy.co.uk

These particulars have been prepared in good faith to give a fair overall view of the property; they do not constitute an offer and will not form part of any contract. We make no representation about the conditions of the property nor that any services or appliances are in good working order; this should be checked by your surveyor. Furthermore, you should not assume that any items or features referred to in these particulars or shown in the photographs are included in the sale price. Your solicitor should check this as part of the normal conveyancing process.

N.B. Please note that we have not checked whether the property, or any part of it, complies with the planning acts or building regulations. This should be checked by your surveyor or solicitor.

Registered Office. Cromar House, 9 Broad Street, Wokingham, Berkshire RG40 1AU Registered in England no: 1867303

Ref: 18066795 | Folio: A4351 | 11th June 2024